

Author – *A.Kishore*  
<http://www.appsdba.info>

***HOW TO INTEGRATE APPLICATIONS RELEASE R12 WITH CUSTOM APPLICATIONS***

SCHEMA NAME : XXERP  
TOP NAME : XXERP\_TOP  
Application : XXERP Custom Application  
Data Group : Standard  
Request Group : XXERP Request Group  
Menu : XXERP\_CUSTOM\_MENU  
Responsibility : XXERP Custom

Assumptions:

APPL\_TOP: /d01/oracle/PROD/apps/apps\_st/appl  
Instance Name: PROD  
Server Name: linux7

-- This is responsibility of an Apps DBA

1) Make the directory structure for your custom application files.

```
cd $APPL_TOP
mkdir XXERP
mkdir XXERP/12.0.0
mkdir XXERP/12.0.0/admin
mkdir XXERP/12.0.0/admin/sql
mkdir XXERP/12.0.0/admin/odf
mkdir XXERP/12.0.0/sql
mkdir XXERP/12.0.0/bin
mkdir XXERP/12.0.0/reports
mkdir XXERP/12.0.0/reports/US
mkdir XXERP/12.0.0/forms
mkdir XXERP/12.0.0/forms/US
mkdir XXERP/12.0.0/lib
mkdir XXERP/12.0.0/out
mkdir XXERP/12.0.0/log
```

Author – A.Kishore  
<http://www.appsdba.info>

-- This is responsibility of an Apps DBA

2) Add the custom module into the environment – make an in entry in CONTEXT\_FILE

Make entry to the application context file  
vi \$CONTEXT\_FILE

```
<AU_TOP oa_var="s_autop" oa_type="PROD_TOP"  
oa_enabled="FALSE">/d01/oracle/PROD/apps/apps_st/appl/au/12.0.0</AU_TOP>  
<XXERP_TOP oa_var="s_xxerptop" oa_type="PROD_TOP"  
oa_enabled="FALSE">/d02/oracle/PROD1/apps/apps_st/appl/XXERP/12.0.0</XXERP_  
TOP>
```

Stop the application and run autoconfig

```
cd $ADMIN_SCRIPTS_HOME  
sh adstpall.sh apps/apps  
sh adautocfg.sh  
sh adstrtal.sh apps/apps
```

■ Logout from the session and login and verify whether custom top is viewable  
echo \$XXERP\_TOP

```
./APPSPROD1_erp.env  
[applmgr@erp ~]$ echo $XXERP_TOP  
/d02/oracle/PROD1/apps/apps_st/appl/XXERP/12.0.0
```

3) create tablespace XXERP datafile '/d02/oracle/PROD1/db/apps\_st/data/XXERP01.dbf'  
size 500M

4) create user XXERP identified by XXERP  
default tablespace XXERP  
temporary tablespace temp  
quota unlimited on XXERP;  
grant connect, resource to XXERP;

■ Creation of tables scripts will be send by technical team and the DBA will create it, the application developers will start creating the forms and reports based on the tables created



Author – A.Kishore  
<http://www.appsdba.info>

-- This is responsibility of an Apps DBA

6) Register Oracle User

Navigate to Security-->Oracle-->Register

Database User Name = XXERP

Password = XXERP

Privilege = Enabled

Install Group = 0

Description = XXERP Custom Application User

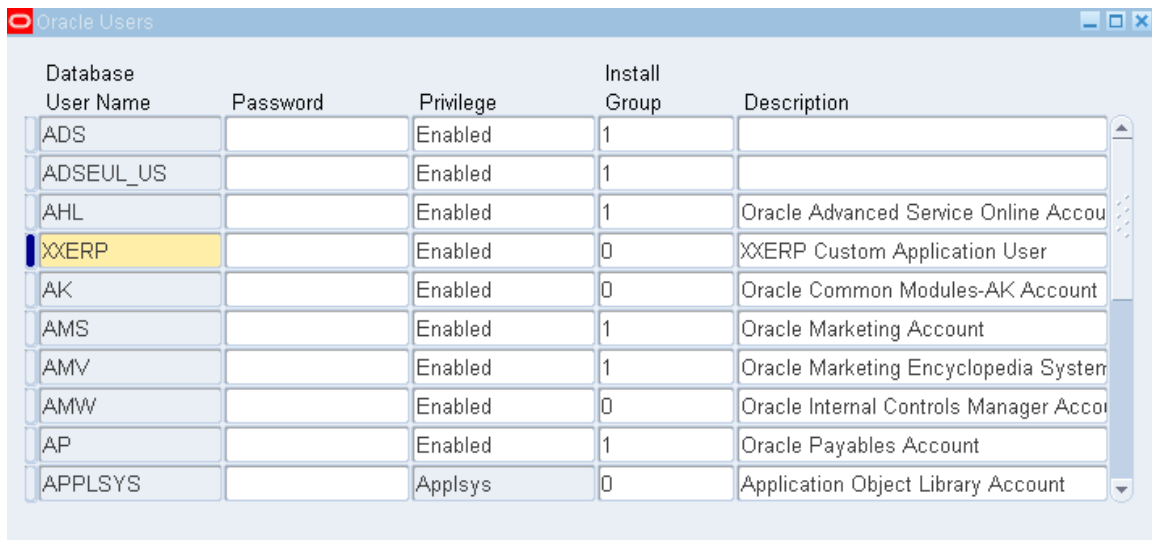

| Database User Name | Password | Privilege | Install Group | Description                              |
|--------------------|----------|-----------|---------------|--|
| ADS                |          | Enabled   | 1             |  |
| ADSEUL_US          |          | Enabled   | 1             |  |
| AHL                |          | Enabled   | 1             | Oracle Advanced Service Online Account   |
| XXERP              |          | Enabled   | 0             | XXERP Custom Application User            |
| AK                 |          | Enabled   | 0             | Oracle Common Modules-AK Account         |
| AMS                |          | Enabled   | 1             | Oracle Marketing Account                 |
| AMV                |          | Enabled   | 1             | Oracle Marketing Encyclopedia System     |
| AMW                |          | Enabled   | 0             | Oracle Internal Controls Manager Account |
| AP                 |          | Enabled   | 1             | Oracle Payables Account                  |
| APPLSYS            |          | Applsys   | 0             | Application Object Library Account       |

Author – A.Kishore  
<http://www.appsdba.info>

-- This is responsibility of an Apps DBA

### 7) Add Application to a Data Group

Navigate to Security-->Oracle-->DataGroup

| Application                    | Oracle ID | Description |
|--------------------------------|-----------|-------------|
| Activity Based Management (Ob  | APPS      |             |
| Advanced Benefits              | APPS      |             |
| Advanced Outbound Telephony    | APPS      |             |
| Advanced Planning Foundation(c | APPS      |             |
| Advanced Pricing               | APPS      |             |
| Advanced Product Catalog       | APPS      |             |
| Advanced Supply Chain Planning | APPS      |             |
| ERP Custom Application         | APPS      |             |
| Alert                          | APPS      |             |
| Application Implementation     | APPS      |             |



Author – A.Kishore  
<http://www.appsdba.info>

- This is optional, normally done by a Technical Folks

## 9) Create custom menu

This will act as a placeholder for any menu items we wish to make available for the Custom Responsibility (which is defined at a later stage). We will create two menus, one for Core Applications and one for Self Service.

Navigate to Application-->Menu

Menu = XXERP\_CUSTOM\_MENU

User Menu Name = XXERP Custom Application

Menu Type =

Description = XXERP Custom Application Menu

Seq = 100

Prompt = View Requests

Submenu =

Function = View All Concurrent Requests

Description = View Requests

Seq = 110

Prompt = Run Requests

Submenu =

Function = Requests: Submit

Description = Submit Requests

| Seq | Prompt        | Submenu | Function                 | Description     | Grant                               |
|-----|---------------|---------|--------------------------|-----------------|-------------------------------------|
| 100 | View Requests |         | View All Concurrent Requ | View Requests   | <input checked="" type="checkbox"/> |
| 110 | Run Requests  |         | Requests: Submit         | Submit Requests | <input checked="" type="checkbox"/> |
|     |               |         |                          |                 | <input type="checkbox"/>            |
|     |               |         |                          |                 | <input type="checkbox"/>            |

Author – A.Kishore  
<http://www.appsdba.info>

- This is optional, normally done by a Technical Folks

10) Create new responsibility. Navigate to Security-->Responsibility-->Define

Responsibility Name = XXERP Custom  
Application = XXERP Custom  
Responsibility Key = XXERPCUSTOM  
Description = XXERP Custom Responsibility  
Available From = Oracle Applications  
Data Group Name = XXERPGroup  
Data Group Application = XXERP Custom  
Menu = XXERP Custom Application  
Request Group Name = XXERP Request Group

|   |                             |                      |                          |
|---|-----------------------------|----------------------|--------------------------|
| Responsibility Name   | XXERP Custom                | Effective Dates      | From: 29-OCT-2008        |
| Application   | XXERP Custom Application    | To:                  |                          |
| Responsibility Key  | XXERPCUSTOM                 |                      |                          |
| Description   | XXERP Custom Responsibility |                      |                          |
| <b>Available From</b>   |                             | <b>Data Group</b>    |                          |
| <input checked="" type="radio"/> Oracle Applications          |                             | Name                 | Standard                 |
| <input type="radio"/> Oracle Self Service Web Applications    |                             | Application          | XXERP Custom Application |
| <input type="radio"/> Oracle Mobile Applications              |                             |                      |                          |
| Menu  | XXERP Custom Application    | <b>Request Group</b> |                          |
| Web Host Name   |                             | Name                 | XXERP Request Group      |
| Web Agent Name  |                             | Application          | XXERP Custom Application |
| <b>Menu Exclusions</b>   Excluded Items   Securing Attributes |                             |                      |                          |
| Type  | Name                        | Description          |                          |
| Function  |                             |                      |                          |
|   |                             |                      |                          |
|   |                             |                      |                          |
|   |                             |                      |                          |



Author – A.Kishore  
<http://www.appsdba.info>

- This is optional, normally done by a Technical Folks

11) Add responsibility to user

Navigate to Security-->User-->Define

Add XXERP Custom responsibility to users as required.

The screenshot shows the Oracle Users form with the following fields and sections:

- User Name:** AJAY
- Password:** [Empty]
- Description:** [Empty]
- Person:** [Empty]
- Customer:** [Empty]
- Supplier:** [Empty]
- E-Mail:** [Empty]
- Fax:** [Empty]
- Password Expiration:** Radio buttons for Days, Accesses, and None (None is selected).
- Effective Dates:** From: 29-OCT-2008, To: [Empty]
- Responsibilities:** A table with columns: Responsibility, Application, Description, Security Group, Effective Dates (From, To).

| Responsibility | Application         | Description | Security Group | Effective Dates (From) | Effective Dates (To) |
|----------------|---------------------|-------------|----------------|------------------------|----------------------|
| XXERP Custom   | XXERP Custom Applic |             | Standard       | 29-OCT-2008            |                      |
|                |                     |             |                |                        |                      |
|                |                     |             |                |                        |                      |
|                |                     |             |                |                        |                      |
|                |                     |             |                |                        |                      |

Author – A.Kishore

<http://www.appsdba.info>

- Creation of tables in the custom schema is the responsibility of the Apps DBA

## 12) Other considerations

You are now ready to create your database Objects, custom Reports, Forms, Packages, etc

Create the source code files in the XXERP\_TOP directory appropriate for the type of object. For example forms would be located in \$XXERP\_TOP/forms/US or package source code in \$XXERP\_TOP/admin/sql for example.

Database Objects, such as tables, indexes and sequences should be created in the XXERP schema, and then you need to

a) Grant all privilege from each custom data object to the APPS schema.

For example : logged in as XXERP user

grant all privileges on myTable to apps;

b) Create a synonym in APPS for each custom data object

For example : logged in as APPS user

create synonym myTable for XXERP.myTable;

## 13) Login to sysadmin, Application Developer Responsibility

- Registration of a Form is the responsibility of Application Developer

In the backend compile your form

```
su - applmgr
```

```
cd $AU_TOP/forms/US
```

```
cp TEMPLATE.fmb DEMO.fmb
```

-- Compilation is the responsibility of the Apps DBA (marked in Yellow), but developing the form is the responsibility of the Application Developer

```
frmcmp_batch module=DEMO.fmb userid=apps/apps output_file=  
/d01/oracle/PROD/apps/apps_st/appl/XXERP/12.0.0/forms/US/DEMO.fmx  
compile_all=special batch=yes
```









Author – A.Kishore

<http://www.appsdba.info>

Errors and Solution:

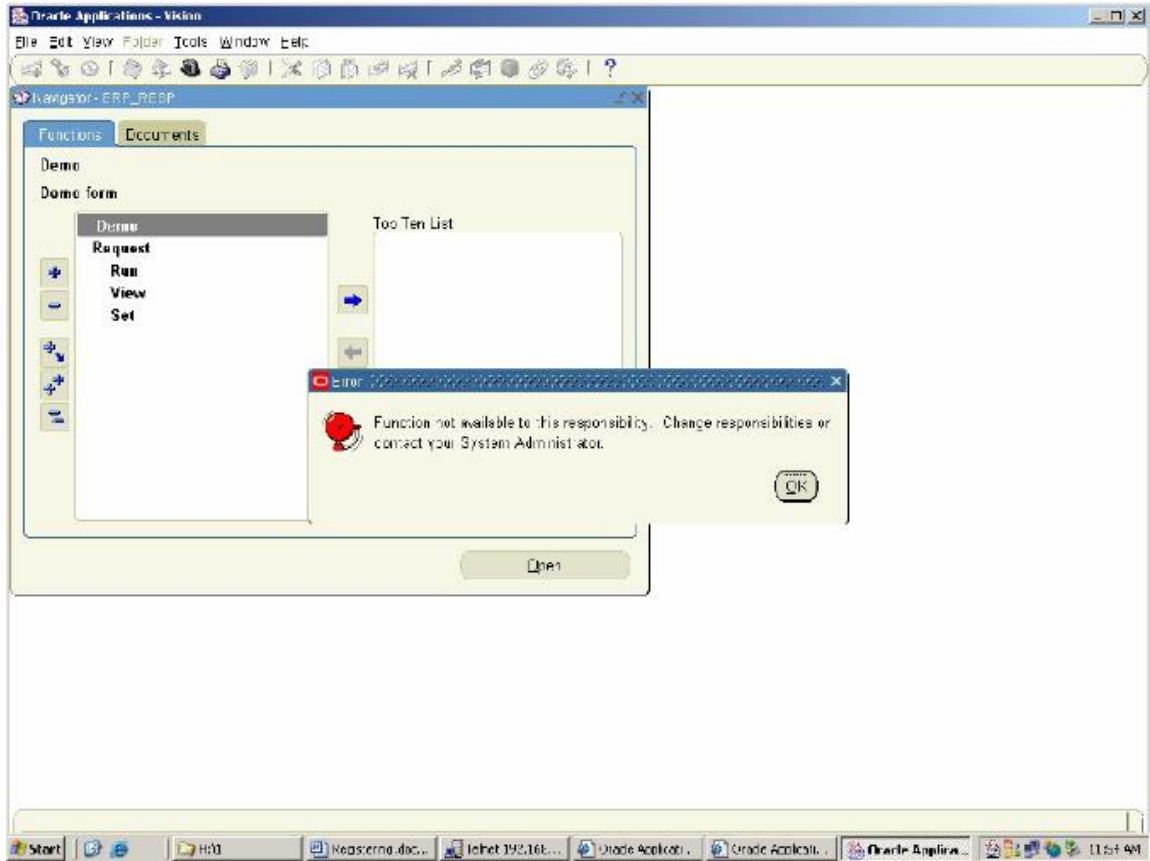

### Solution

Restart the forms server

`cd $ADMIN_SCRIPTS_HOME``sh adstpall.sh apps/apps``sh adstrtal.sh apps/apps`Reference: [http://www.appshosting.com/pub\\_doc/custom\\_top.html](http://www.appshosting.com/pub_doc/custom_top.html)